

CONTENTS

- 1. Introduction to IDEAL Administration v5**
 - General software description
 - Visual software presentation
- 2. Centralized administration of NT, 2000, and 2003 domains**
- 3. Quick, secure remote intervention on servers and workstations.**
- 4. Management of Microsoft Exchange 5.5 & 2000 mailboxes**
- 5. Server monitoring and reporting**
- 6. Automatic transfer of objects between servers**
- 7. Packaging, documentation, and software versions**
- 8. Pricing**
- 9. "Updating and Technical Support" contract**
- 10. They chose... POINTDEV**

1. Introduction to IDEAL Administration v5

IDEAL Administration simplifies the administration of Windows NT/XP/2000/2003 networks by providing a single tool that incorporates all the necessary features for user, server, and domain management. Administration can be performed across a local network as well as over a WAN, VPN, or the Internet.

- **General software description**

- ➔ Central administration of NT, 2000, and 2003 domains
- ➔ Quick, secure **remote intervention** on servers and workstations
- ➔ Management of **Microsoft Exchange 5.5 & 2000** mailboxes
- ➔ Server **monitoring** and **reporting**
- ➔ Automatic **transfer** of objects between servers

- **Visual software presentation**

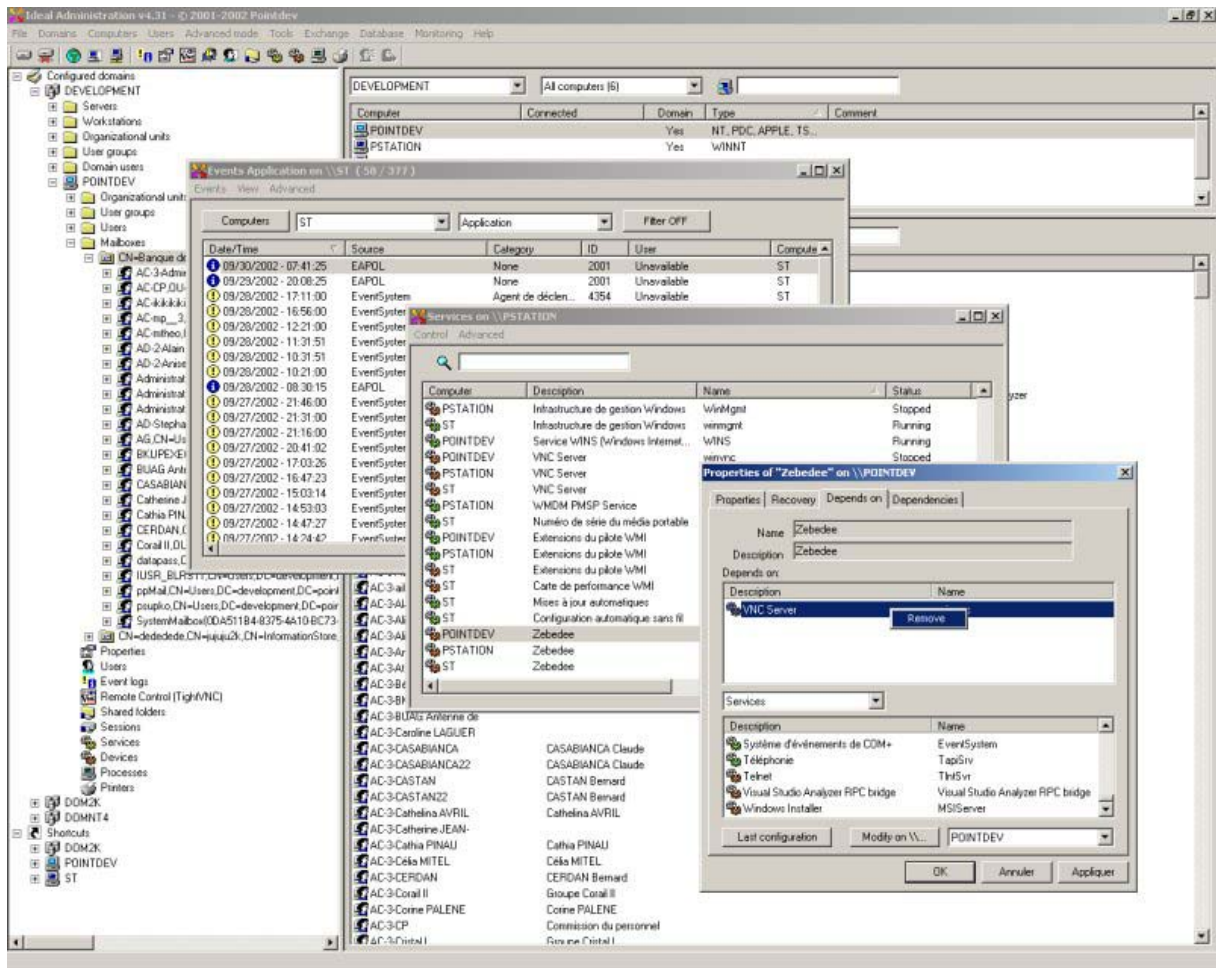

2. Centralized administration of NT, 2000, and 2003 domains

IDEAL Administration provides a single tool that incorporates all the necessary features for administering Windows NT/XP/2000/2003 domains.

- management of all the network's domains and **workgroups**
- user accounts
- shared directories
- registry
- file and directory permissions
- events
- services/devices

The **advanced** version of the software includes all the features found in the **classic** version in addition to specific Windows 2000/2003 features: universal user groups and distribution groups, new user properties, events, new service management, etc.

3. Quick, secure remote intervention on servers and workstations.

IDEAL Administration lets a remote administrator take control of servers and workstations running under Windows NT/XP/2000/2003/9x/Me or even Linux. Installation and configuration are performed automatically for all NT/XP/2000/2003 machines.

Moreover, version 4 allows you to secure remote operation by encrypting data circulating on the network. It also lets you create specific configurations for given groups of computers.

4. Management of Microsoft Exchange 5.5 & 2000 mailboxes

IDEAL Administration administers Microsoft Exchange 5.5 and Exchange 2000 mailboxes, providing: creation, deletion, and modification of mailboxes. We also provide a runtime which will install all the required components for administering Exchange 2000 from a remote machine.

5. Server monitoring and reporting

Monitoring of servers through daily logging of sessions and files open on the network.

Reporting on servers by automatically recording information relating to various objects in a database:

- users
- groups
- shared directories
- registry
- disk space
- file and directory permissions
- network configurations (cards, IP address, etc.)

- installed software
- etc.

The database recording operation can be programmed using scheduled tasks by running **IDEAL Administration** from the command line (IA.exe /?).

6. Automatic transfer of objects between servers

IDEAL Administration enables a set of objects to be transferred between NT, 2000, and/or 2003 servers. These objects can be user accounts along with their passwords, user groups, shared directories, etc. All these transfers are performed simply and securely.

7. Packaging, documentation, and software versions

You can buy **IDEAL Administration** in five different languages: **English, French, German, Italian, and Spanish.**

The software documentation is supplied in two different formats:

- 1- A full set of HTML files (Microsoft HTML Help format)
- 2- A Microsoft Word file for you to print out

8. Pricing

IDEAL Administration sells you licenses allowing you to use its software: **one license** for each **Network Administrator** who uses the software. There is no limit to the number of domains, servers, and client machines managed!

Number of licenses IA Advanced Version	Price * Euros
1 license	EUR 380
2 licenses	EUR 760
3 licenses	EUR 855
4 licenses	EUR 1140
5 licenses	EUR 1235
6 licenses	EUR 1482
7 licenses	EUR 1729
8 licenses	EUR 1976
9 licenses	EUR 2223
10 to 24 licenses	EUR 228 per License
25 to 49 licenses	EUR 209 per License

* You can find our official current price list on our web site. The prices indicated above were valid on the date this document was published.

The prices include

- Administration of an unlimited number of computers, servers, and/or domains
- One year of free product updates
- Electronic assistance (by e-mail)
- A CD-ROM version of the software

9. "Updating and Technical Support" contract

When you buy our software solution you receive free updates and technical support for one year. Once this period has expired, customers may not use new software versions until they have first renewed the contract we call the **"Updating and Technical Support"** contract.

Each extra year is billed at **30% of the initial purchase price** and 50% for two years.

10. They chose ... POINTDEV

➤ **Administrations and local communities**

US Army	US Navy
Columbia University	New York
Golden Gate Bridge District	Department of finance

➤ **Health**

Abbot Laboratories	Pfizer	Bayer Pharma
The Institut Curie	Serono Pharmaceutical	

➤ **Industry**

IBM	Mars Incorporated
Nestlé	Monsanto

➤ **Telecommunications**

Sagem	Nokia
Orange	Alcatel

➤ **Bank/ Insurances**

Rabobank	Finansbank
Credit Suisse	Florida Bank
Bank one Corporation	

➤ **Edition**

McGraw-Hill	Pierce County Library
National Library of Medicine	
Etc, ...	